



Unit Type C5 – 1 Bedroom with Study/Guest Room

1024 Square Feet

Apartment Features

- Open Kitchen with Stainless Steel appliances, Quartz Countertops & Island Breakfast Bar
- 2 Full Bathrooms with Adjustable Shower Heads in Tub & Shower
- Laminate Wood Floors in Living Area and Premium Carpet in Bedroom & Study
- Washer & Dryer In Unit
- Walk-in Closet
- Smoke Free & Pet Friendly

Property Features

- Set in the Award Winning Harbors-at-Haverstraw Community
- Beautiful Hudson River Promenade
- Dramatic Two-Story Lobby
- In-Building Gym & Club Lounge
- Resort-Style Pool & Deck on Property
- Access to Full Harbors Club Amenities, including Fitness Center, Indoor Basketball, Cinema Room & Two Additional Pools
- On-Site Property Management

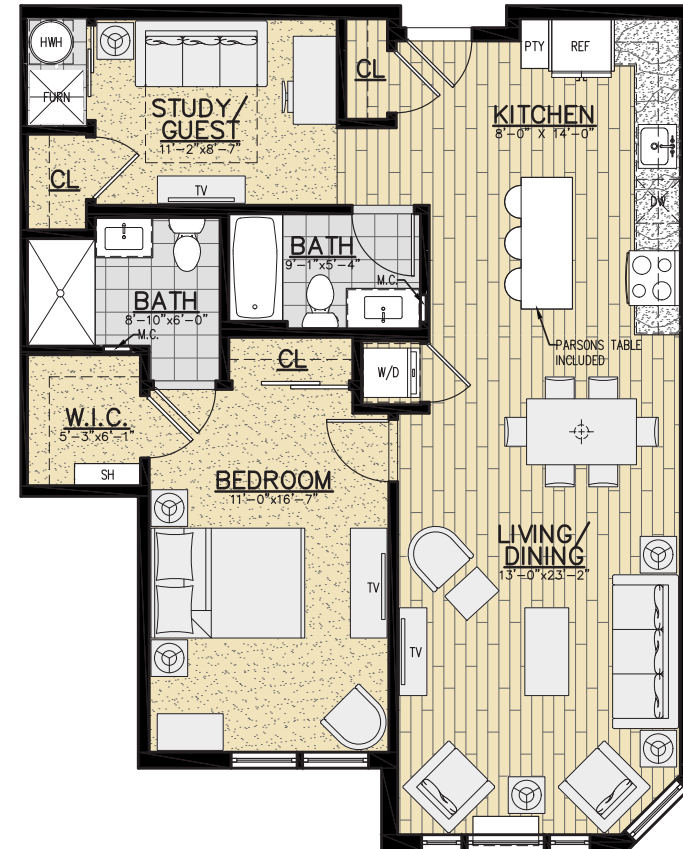

** All dimensions, square footage, layouts, window sizes and location are approximate and subject to change based upon construction and site variables. Before ordering furniture and decor items, it is recommended that all tenants personally measure their unit to confirm all dimensions.*

On-site Leasing Center:

4100 Southernly Pointe Drive, Suite 116
Haverstraw, NY 10927

1-845-786-2785

email: riverside@gdcrentals.com

www.gdcrentals.com

Date: _____

Apartment Number: _____

Rent: _____

Notes: _____