



Unit Type C7 – Large One Bedroom with Study/Guest Room & Balcony

1056 Square Feet

Apartment Features

- Great Room encompassing Living, Dining and Kitchen Areas
- Open Kitchen with Stainless Steel Appliances, Quartz Countertops & Island Parsons Table included
- Extra Large Study/Guest Room
- In-suite Bathroom with Contemporary Vanity & Separate Powder Room
- Huge Walk-in Closet
- Laminate Wood Flooring in Living Area and Premium Carpet in Bedroom
- Washer & Dryer in Unit

Building & Community Features

- Beautiful Park Location on the Hudson River with River Walk, Monumental Sculptures, Waterfront Restaurant and Ferry Pier
- Located across from Metro-North Train Station
- Dramatic Lobby with 24 Hour Concierge Service
- Rooftop Club/Party Room, Pool & Sundeck with BBQ Stations
- Rooftop Fitness Center with Yoga/Motion Room
- Spa with River Views and Available Treatments
- Business Center with Conference Room
- Indoor Garage Parking
- On-Site Property Management
- Smoke Free & Pet Friendly with Dog Wash

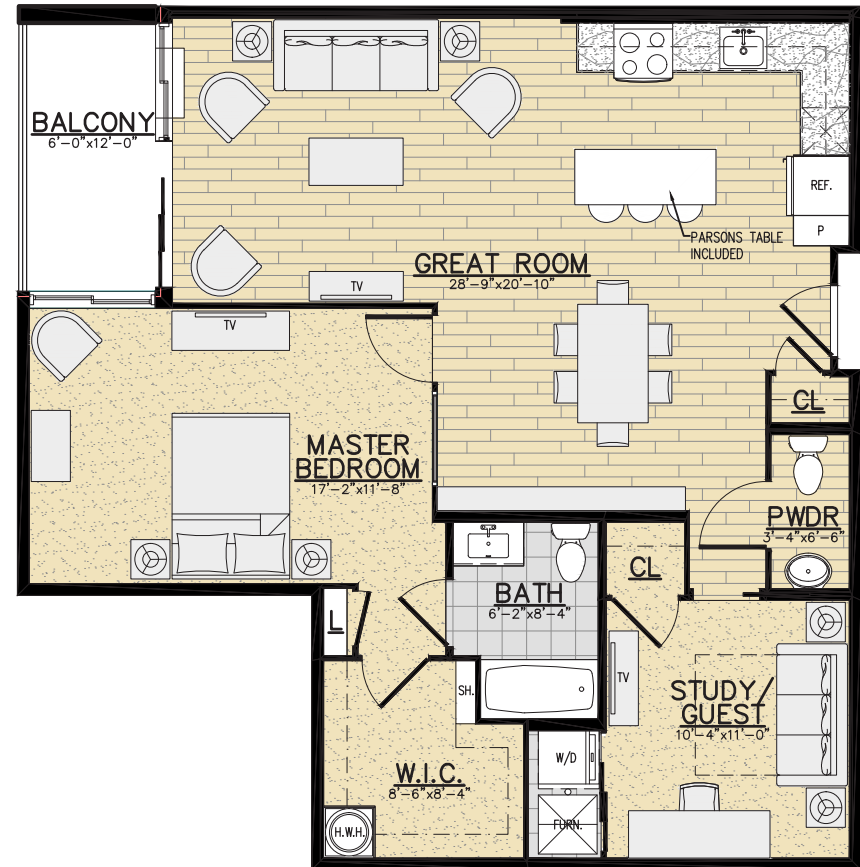
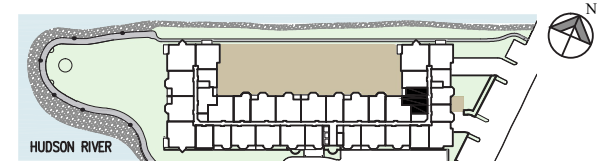

** All dimensions, square footage, layouts, window sizes and location are approximate and subject to change based upon construction and site variables. Before ordering furniture and decor items, it is recommended that all tenants personally measure their unit to confirm all dimensions.*

On-site Leasing Center:

3 Westerly Road
Ossining, NY 10562

1-914-945-0008
email: harborsquare@gdcrentals.com
www.gdcrentals.com

Date: _____

Apartment Number: _____

Rent: _____

Notes: _____



Come home to vacation.
Resort-style luxury residences from GDC.