



Unit Type C3 – Two Adjacent Bedrooms with Extra Large Balcony

1114 Square Feet

Apartment Features

- Corner Apartment with Walls of Glass
- Great Room encompassing Living, Dining and Kitchen
- Open Kitchen with Stainless Steel Appliances, Quartz Countertops & Breakfast Bar
- Study Nook off of Kitchen
- Two Full Designer Bathrooms, one with Walk-in Shower, one with Tub
- Walk-in and Reach-in Closets
- Laminate Wood Flooring in Living Area and Premium Carpet in Bedrooms
- Washer & Dryer in Unit

Building & Community Features

- Beautiful Park Location on the Hudson River with River Walk, Monumental Sculptures, Waterfront Restaurant and Ferry Pier
- Located across from Metro-North Train Station
- Dramatic Lobby with 24 Hour Concierge Service
- Rooftop Club/Party Room, Pool & Sundeck with BBQ Stations
- Rooftop Fitness Center with Yoga/Motion Room
- Spa with River Views and Available Treatments
- Business Center with Conference Room
- Indoor Garage Parking
- On-Site Property Management
- Smoke Free & Pet Friendly with Dog Wash



Come home to vacation.
Resort-style luxury residences from GDC.

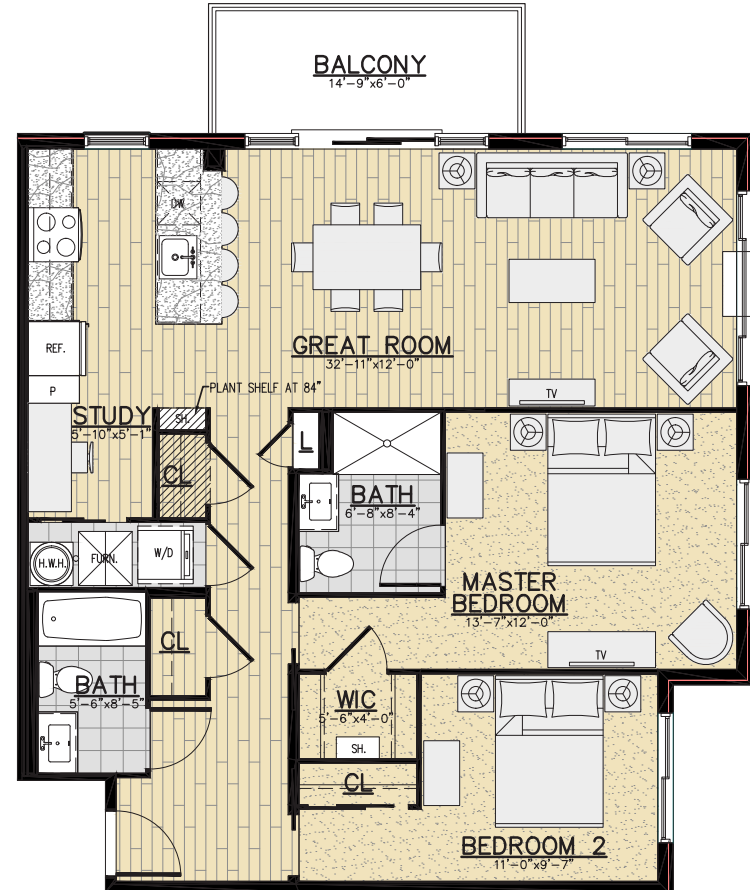
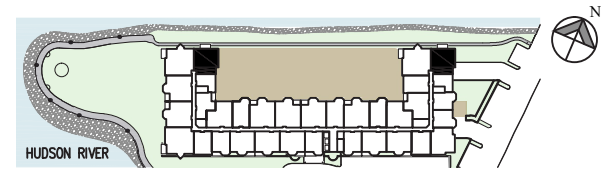

* All dimensions, square footage, layouts, window sizes and location are approximate and subject to change based upon construction and site variables. Before ordering furniture and decor items, it is recommended that all tenants personally measure their unit to confirm all dimensions.

On-site Leasing Center:

3 Westerly Road
Ossining, NY 10562

1-914-945-0008
email: harborsquare@gdcrentals.com
www.gdcrentals.com

Date: _____

Apartment Number: _____

Rent: _____

Notes: _____
